

Patient report

Bio-Rad DATE: 12/11/2019
D-10 TIME: 06:23 PM
S/N: #DC2K755917 Software version: 4.30-2
Sample ID: 10546418
Injection date 12/11/2019 06:10 PM
Injection #: 40 Method: HbA1c
Rack #: --- Rack position: 5

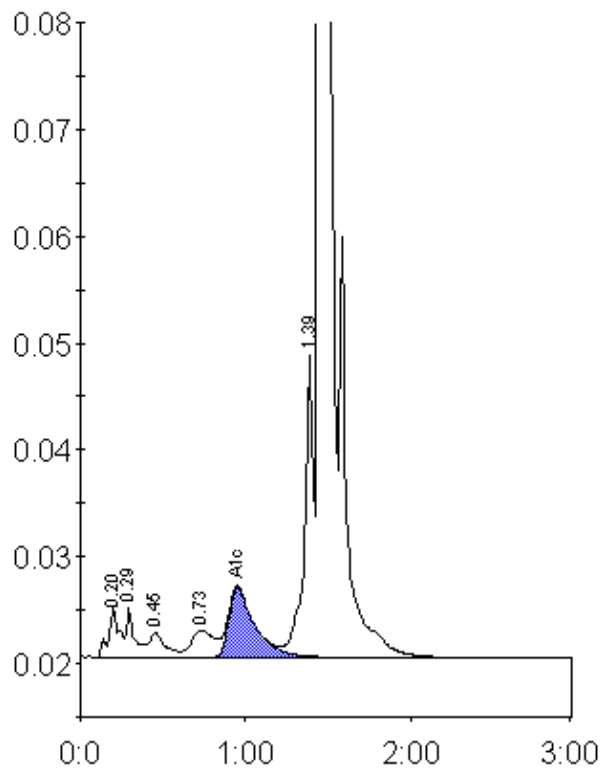

Peak table - ID: 10546418

Peak	R.time	Height	Area	Area %
A1a	0.20	4734	21250	1.0
A1b	0.29	4674	16541	0.8
F	0.45	2379	15784	0.7
LA1c/CHb-1	0.73	2511	23992	1.1
A1c	0.95	6531	71819	5.1
P3	1.39	28695	103658	4.9
A0	1.45	612035	1853735	88.0
Total Area:		2106780		

Concentration:	%
A1c	5.1